

B. H. SUHR
F. G. SUHR
H. R. SMITH

PLAT OF SURVEY

B. H. SUHR & COMPANY

ESTABLISHED IN 1911

527 DEMPSTER ST., EVANSTON, ILLINOIS 60201

CHICAGO TELEPHONE BR 3-5315

EVANSTON TELEPHONE UN 4-6315

BOOK 76 PAGE 712 ORDER NO. 76-712 EVANSTON JUNE 14, 1976

ORDERED BY SHANESY, HOBBS, KOCK, BENFORD AND BALL

FOR Mrs. LUCILLE P. CLARK

LOT 7 IN BLOCK 1 IN SHERIDAN ROAD AND RETURN BOULEVARD SUBDIVISION OF PART OF LOTS 24 AND 25 IN GEORGE SMITH'S SUBDIVISION OF PART OF THE SOUTH SECTION OF OUILMETTE RESERVATION, IN COOK COUNTY, ILLINOIS.

COMMONLY KNOWN AS: 806 INGLESIDE PLACE, EVANSTON, ILLINOIS.

INGLESIDE PLACE

24.60 FT. ASPHALT

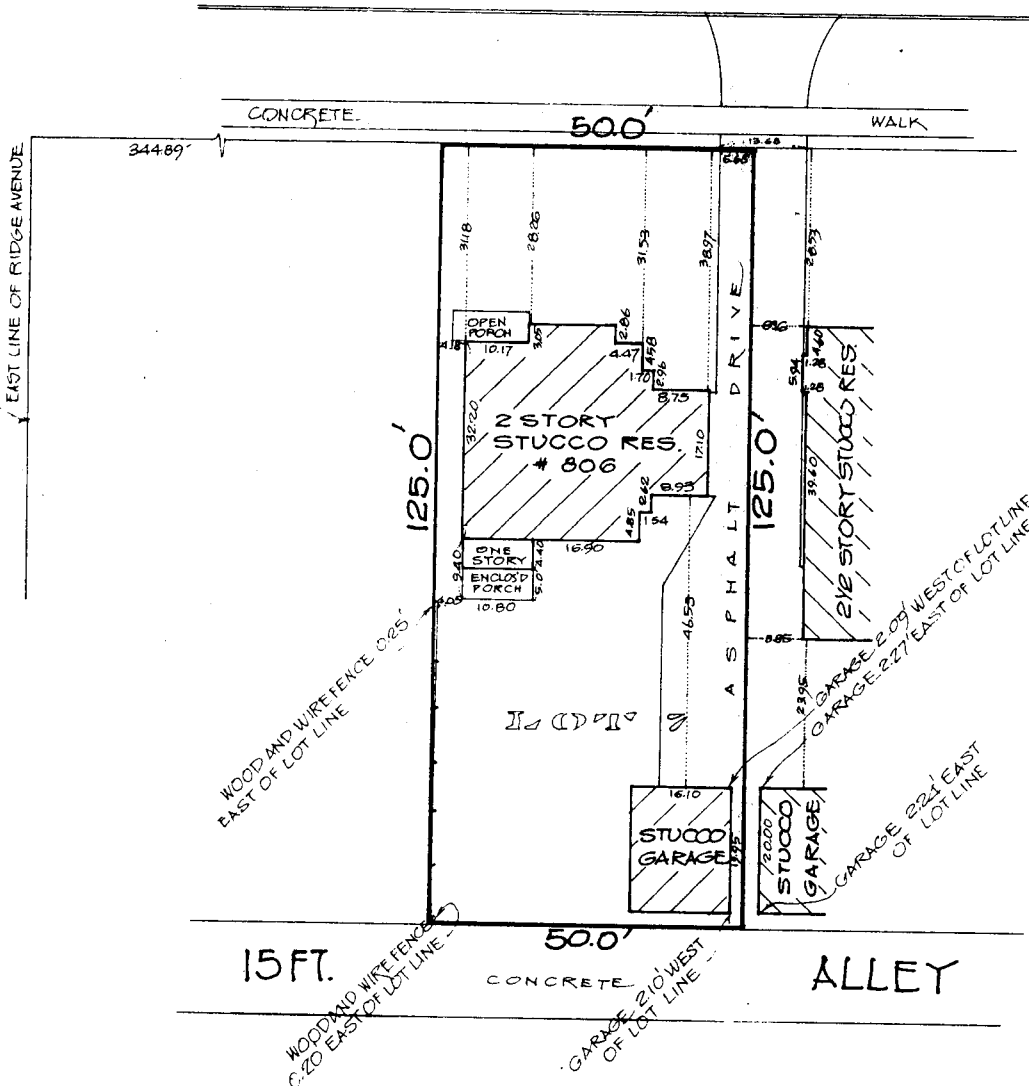

Scale, 1" = 20 ft.
TOP OF PLAT IS NORTH.

EVANSTON, JUNE 14 1976

EVANSTON, JUNE 14 1976

STATE OF ILLINOIS, }
COUNTY OF COOK, } ss.

STATE OF ILLINOIS, }
COUNTY OF COOK, } ss.

We hereby certify that the buildings on lot shown are within property lines and that the adjoining improvements do not encroach on said premises.

This is to certify that we have surveyed the above described property according to the Official Record, and the above plat correctly represents said survey.

[Signature]
SURVEYOR

B. H. SUHR & COMPANY
SURVEYORS
By *[Signature]*
HERBERT R. SMITH

Compare the description in this plat with your deed, abstract or certificate of title, also compare all points before building by same, and report any difference at once.
Building lines are shown only where they are so recorded in the maps. Refer to your deed or abstract.
This survey has been made for the use in connection with a mortgage loan transaction or Real Estate Transfer and is not to be used for any other purpose.
Dimensions are shown in feet and decimal parts thereof. No dimension is to be assumed by scaling.

H.S.
2